

HOLD ME TIGHT

-RICHARD ELLIOT

POP-ROCK ♩ = 100

4

4

5

A

9

13

17

21

B

25

29

C

33

37

Musical staff 41-44. Chords: Em, D, Am, Bm GROWL, Am. Includes a wavy line indicating a growl effect.

Musical staff 45-48. Chords: Bm, C, C, D. Includes a wavy line and a gliss. annotation.

Musical staff 49-52. Chords: D, C, D, Em, D, C, D, Em, D. Includes a wavy line and a gliss. annotation.

Musical staff 53-56. Chords: C, D, Em, D, C. Includes a wavy line and a gliss. annotation.

Musical staff 57-60. Chords: E, Bm, Em, Bm, Em. Includes a wavy line.

Musical staff 61-64. Chords: C, Bm, Bb, C, C, D. Includes a wavy line.

Musical staff 66-69. Chords: F, Em, D, Am, Bm, Am. Includes a wavy line.

Musical staff 70-71. Chords: Bm, C. Includes a wavy line.

Musical staff 72-73. Chords: C, D. Includes a wavy line.

74

78

82

86

89

92

95

98

H CHORD CHANGES SIMILE TO END

101

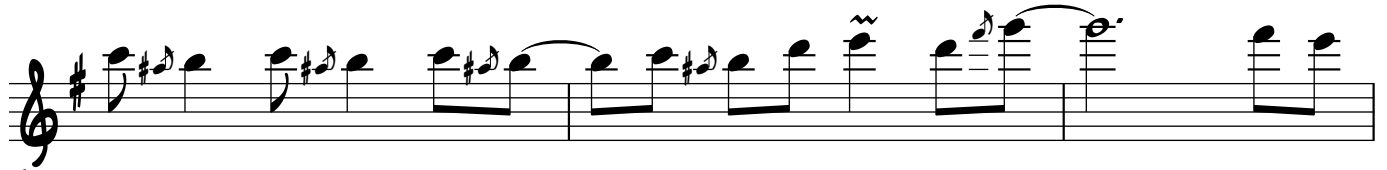

104



107

FADE TO END...



110



113



116